

the 1947

COMMONER



Digitized by the Internet Archive
in 2011 with funding from
LYRASIS Members and Sloan Foundation

<http://www.archive.org/details/commoner1947brya>



THE 1947 COMMONER



WILLIAM JENNINGS BRYAN UNIVERSITY

Dayton, Tennessee





Published by

JUNIOR CLASS



WE DEDICATE . . .

Because your sincerity is evident in all that you do . . .

Your spiritual life has been inspiring . . .

Your teaching and counsel have motivated true growth . . .

Your friendship has been a joy and blessing . . .

We, the class of 1948, affectionately dedicate to you,

Professor John Robert Shirley, this volume of the *Commoner*.

BRYAN IS . . .

Bryan is a lot of little things ; that is, they seem little in themselves, yet they form a composite and clear picture of what Bryan really means to each one of us.

BRYAN IS . . .

. . . the swell of earnest voices in chapel singing unto the Lord and from the heart. . . .

. . . a strenuous hike led by Dean Ryther to the summit of Buzzard's Point, where before your eyes variegated squares of countryside spread hazily into the distant, majestic Smokies. . . .

. . . a tedious searching of the library for facts for that archaeology paper. . . .

. . . the warm smile of a friend who has grown dear to you through the years. . . .

. . . the music, laughter, and soft candlelight of the Christmas Banquet. . . .

. . . the release from studies that campus clean-up brings, along with outdoor exercise and fun. . . .

. . . a stroll to the "gate" on a spring evening to watch the sun set behind Lone Mountain. . . .

. . . the daily blessing of opening class with prayer, and studying and testing the opinions and theories of men by true science, then judging all in the light of God's Word. . . .

. . . the blessing that a regular devotional time in the quiet of the prayer room brings. . . .

. . . a renewed determination, as the years go on, to use what God has given in the way He designates ; to be nearer to Him and walk worthy of our calling. . . .

This—and much more—is BRYAN.



JUDSON A. RUDD, A.B., M.A., LL.D.
President

DWIGHT W. RYTHUR, B.S.C., M.A.
*Vice-President and Dean, and Professor
of English*

F



LLOYD E. FISH, B.A., A.M.
*Vice-President and Treasurer, and Professor
of Psychology and New Testament Greek*

A

C

NORMAN H. UPHOUSE,
A.B., B.Th., M.Th.
Dean of Men and Professor of Bible



ALMA F. RADER
Dean of Women and Instructor in Bible

LESLIE J. DIXON, B.S., M.S.
Assistant Professor of Chemistry

U

L

T



JOHN ROBERT SHIRLEY, B.S.
Assistant Professor of Science

PAUL D. STOCK
Assistant Professor of Music

Y

DELBERT WENIGER, B.A., M.A.
Assistant Professor of Biological Science



EARL WILLIAMSON, Th.B.
Comptroller and Instructor in Bible

ANNA MARGARET KOONTZ, A.B.
Instructor in English, French, and History



RUTH IRENE MORROW
Instructor in Music

LILLIAN B. PECK, B.A.
Instructor in Physical Education



JANET A. WEBB, B.A.
Librarian and Instructor in Art

LOIS WENIGER
Instructor in Music



BEATRICE BATSON, B.A.
On leave of absence

STAFF



MRS. LLOYD E. FISH, B.A.
Office Secretary

MRS. LOUISE GARBER
Dietitian and Hostess



MRS. J. ROBERT SHIRLEY
Laundry Supervisor

MRS. NORMAN UPHOUSE
School Nurse



ANN WILDERN, B.A.
Office Secretary and Receptionist

MRS. EARL WILLIAMSON
Assistant Treasurer

Not pictured

JOHN MARSH
Manager of Farm and Dairy

WALTER TIMMERMAN
Superintendent of Construction



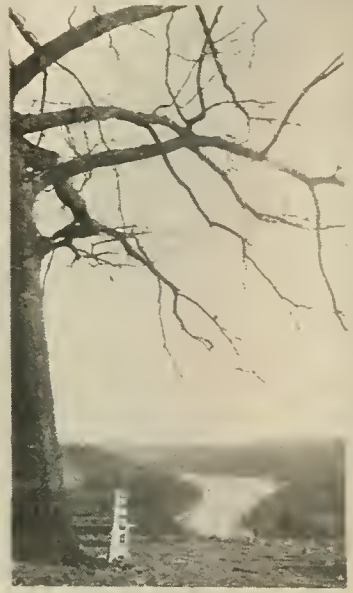

WISDOM



*"And Jesus increased in wisdom and stature,
and in favor with God and man." LUKE 2: 52.*

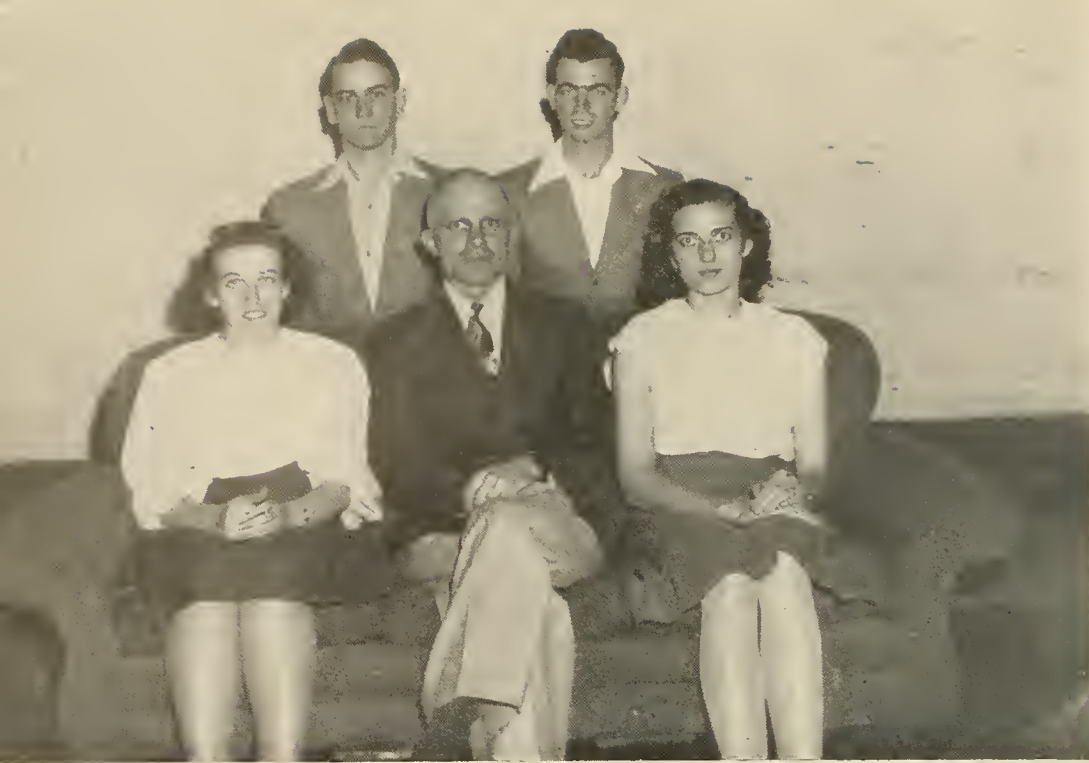

SENIOR CLASS OFFICERS

First row—L. Howland (Secretary), Dean Ryther (Faculty Advisor), M. Lisee (Vice-President).
Second row—B. Rosenau (President), K. Marken (Treasurer).

“Unto Him”

S E N I O R S

II Cor. 5:14, 15. “For the love of Christ constraineth us; because we thus judge, that if one died for all, then were all dead: And that he died for all, that they which live should not henceforth live unto themselves, but unto him which died for them, and rose again.”

ANNIE AUSTRALIA FIREBAUGH
 Wooster, Ohio

1 John 4:10

Attended Cleveland Bible College 1, 2, 3; Child Evangelism 4; Archery Club, Secretary and Treasurer 4; Forensic 4; Scarlet.

Annie graduated from Cleveland Bible College before coming to Bryan. Her sweet Christian spirit is seen in a radiant smile. Even though she has spent only one year at Bryan, she has made her way into everyone’s heart because of her sincere interest in others.



ANGIE MAY GARBER

Leon, Iowa

John 17:24

Student Council 1, 3; Lay Ambassadors 1, 2, 3, 4, President 3, 4; Forensic Union 1; Class Treasurer 2; Choir 3; Spanish Club 1; Scarlet.

Angie says that her hobby is raising flowers; but, she also has a real talent for expressing herself in poetry. And when there's a hike on, you know that Angie will be up with the best of them. Her quiet Christian life has been a source of blessing to all who know her.



HAZEL NELL GEIGER

Green Cove Springs, Florida

Psalms 103:12

Child Evangelism 1, 2, 3, 4; Forensic Union 1, 2, 3; Lay Ambassadors 3, 4; Choir 3; Gospel Singers 2, 3; Journalism Club 2; *Commoner* Staff 3; Spanish Club 1; Gold.

Hazel Nell is a cheerful young lady who can be heard singing or whistling almost any time. She traveled one summer with the Girls' Quartette as second alto. She is especially talented in presenting the Gospel to children, and as Hazel Nell goes into full-time Christian service, her aim is "to give spiritual blessings to those who lack material blessings."



JEAN HAUGHT GULLEY

Elkwood, Virginia

Romans 8:31

Child Evangelism Fellowship 1, 2, 3, 4, Program Chairman 3, Secretary 4; Spanish Club 1; Dormitory Committee 3; Gold.

"I Dream of Jeanie with the *Dark Brown Hair*" might well be sung of Miss Jean Gulley, and we must not forget to add that she has sweetly serious dark-brown eyes. "Jeanie" can be seen at almost any time, anywhere, calmly knitting. She looks forward to glorifying the Lord as a school teacher.





JEANETTE LAVERNE HOWLAND
New London, Ohio

John 14:27

Forensic Union 1, 2, 3; Foreign Missions Fellowship 2, 3, 4, Secretary-Treasurer 4; Child Evangelism Fellowship 1, 2, 3; Hebrew Prayer Fellowship 2, President; Journalism Club 1, 2; Lay Ambassadors 1; Class Secretary 3, 4; *Commoner* Staff 3; Gospel Singers 2, 3, 4; Choir 3, 4; Scarlet.

LaVerne has managed to crowd a lot of activities into her four years at school. She has been kept particularly busy this last year as dining hall hostess, and a well-run dining hall has been the result of her efficient planning. We also have enjoyed LaVerne's sweet soprano voice, which she has used to sing His praises.

LUCILLE ELAINE KENNARD
St. Augustine, Florida

Isaiah 26:3

Forensic Union 1, 2, 3, Corresponding Secretary 2; Foreign Missions Fellowship 2, 3, 4, Vice-President 3; Editor, *Commoner* Staff 3; *Newsette* Staff Campus Reporter 2, 3; Student Council Vice-President 4; *Who's Who* 3, 4; Gold.

Elaine, sometimes known as G. G. (Good Girl), is a clear, quick, deep thinker who is always ready for a laugh. One with outstanding leadership ability, she might well be tagged a capable organizer. Elaine's hobby is Child Evangelism, but upon completion of her training she plans to be a medical missionary.



RUTH ELEANOR KUHN
Dayton, Ohio

Romans 8:38, 39

Foreign Missions Fellowship 1, 2, 3, 4; Child Evangelism Fellowship 1, 2, 3, 4, Program Chairman 2; Class Treasurer 3; Camera Club 4; Scarlet.

"Ruthie" is well-known for her ready smile and cheery "hello." Her sincere love for the Lord and her kindness to others have established her worth as a friend. The whole-hearted enthusiasm Ruthie has had for Child Evangelism will undoubtedly be carried over into future usefulness as she attempts to live "unto Him."

MARY ESTHER LISEC

Atlanta, Georgia

Galatians 2:20

Bob Jones College 1, 2; Forensic Union 3; Camera Club 3, 4, President 3, 4; Archery Club 3; Girls' Sports Captain for Scarlets 3, 4; Class Vice-President 4; *Commoner* Staff 3; Scarlet.

Even though Mary has been with us only two years, she has become a well-liked member of the Bryan family. Included in our fond memories of Bryan will be her entertaining impersonations. Miracle Book Club has been an outlet for Mary's earnest desire to be a soul-winner and a conversationalist for Christ, and we know that her winsome personality will be a real asset in the fulfillment of this desire.



KENNETH RALPH MARKEN

Seville, Ohio

Psalms 37:4

University of Richmond 2; University of Virginia 3; Class Treasurer 4; Pastors' Fellowship 4; President of Golds 4; Camera Club 4; Gold.

A call to the armed forces interrupted "Kenny's" education at Bryan, but he was able to take work at the University of Richmond and the University of Virginia, and to come to Bryan this year as a senior. Quiet and sincere, he is ever-willing and able to take responsibility. Kenny is an enthusiastic camera fan who likes the developing part of the job, too.



FLORENCE CAROLINA MONCK

Philadelphia, Pennsylvania

Philippians 1:20

Student Instructor in Spanish 3, 4; Foreign Missions Fellowship 1, 2, 3, 4; Camera Club 1, 3, 4; Forensic Union 1, 2, 3; Child Evangelism 1, 2; Assistant Editor of *Newslette* 2; Student Council Secretary 2; *Who's Who* 4; Scarlet.

In her four years at Bryan, "Flossie" has proved herself an able teacher as well as student, by taking advantage of previous training in Spanish and becoming the student instructor in that language during her junior and senior years. Aside from this, she will long be remembered for her mythical wooden leg and her dry sense of humor. Her testimony is: "The one outstanding characteristic of my Christian experience has been the never-failing faithfulness of the Lord Jesus Christ."





EARLE EDWIN PEER
East Cleveland, Ohio

Philippians 4:19

Student Council 2; Pastors' Fellowship 1, 2, 4, Secretary 1, 2; Class Vice-President 1; *Who's Who* 4; Christian Service Association, Chairman 1; Gold.

Earle has been the faithful pastor at Hairpin Curve Chapel ever since he came to Bryan. Because of his zeal to be in the service of the Lord, he has completed his course at Bryan in three years. Earle is a considerate, friendly individual who is sure to have friends wherever he goes.

ADAM HENRY RAGER
Conemaugh, Pennsylvania

Romans 1:16

Pastors' Fellowship 1, 2, 4, Vice-President 1, 2; Student Council 1, 4; Scarlet.

In whatever he undertakes, Adam is conscientious, but you cannot miss his keen sense of humor. He finished his studies at Bryan in three years. Adam's experiences at Summer City Chapel as a student pastor will no doubt be profitable to him as he goes into the ministry of the Gospel.



BRUCE IRVING ROSENAU
Fort Sibut, French Equatorial Africa

Romans 8:28

Foreign Missions Fellowship 1, 2, 3, 4, President 2, 3, 4; Class President 1, 2, 3, 4; Student Council President 3; Business Manager, *Commoner Staff* 3; Sports Captain for Golds 2, 3; Gold.

Bruce is well-liked, well-known, and a hard worker. Thoughtful and helpful are two words describing him perfectly. His natural expression is that of a serious thinker, and he handles well those things that are entrusted to him. In his four years at Bryan, Bruce's interest in foreign missions has never diminished, and upon completion of further training, he plans to take the Gospel to the "uttermost parts of the earth."

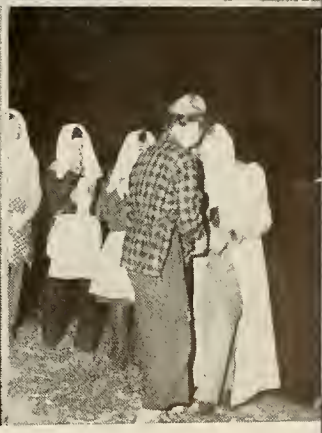
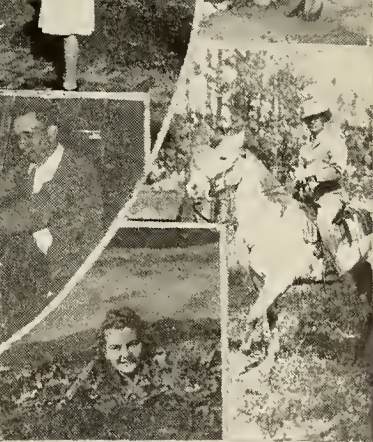
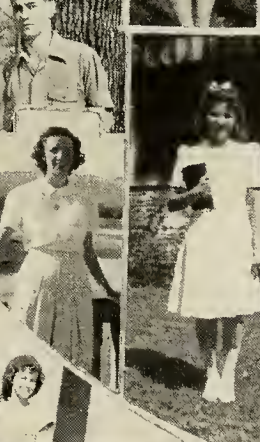
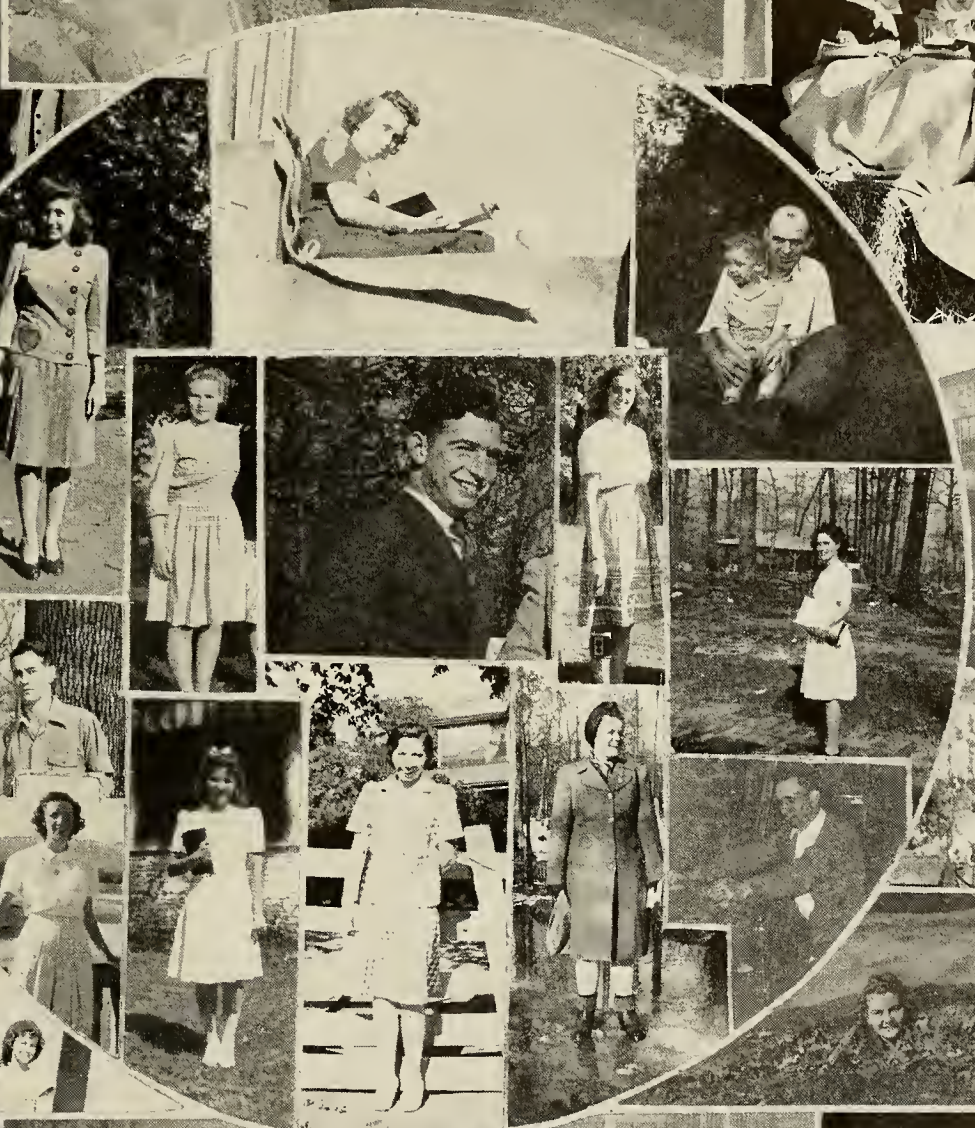



JUNIOR CLASS OFFICERS

Seated—Professor Shirley (Faculty Advisor); Mrs. Shirley, Frank Shirley.
Standing—E. L. Hall (Secretary), G. Teeter (Vice-President), G. Birch (President), H. Gow (Treasurer).

"In His Steps"

JUNIOR S

1 Peter 2: 21. "For even hereunto were ye called: because Christ also suffered for us, leaving us an example, that ye should follow his steps."



GEORGE BIRCH



ELAINE CHRISTY



GLORIA CLOER

HELEN GOW

ELLA LEE HALL



RUTH HOOKS

WILLIS JONES



ADELE LEWIS

EDGAR LIEB



ILA RUTH MAHR

CATHERINE MARSHALL

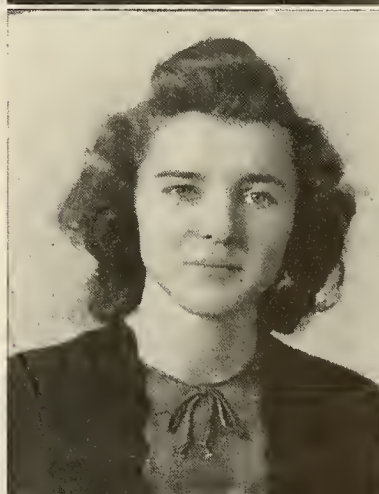

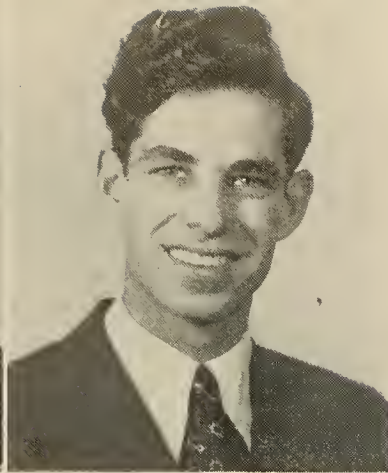

VIVIAN McBRIDE

DALE MEAD



HELEN PARDEN

GEORGENIA RAGER

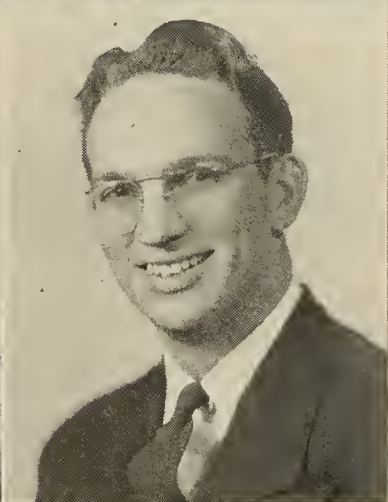

DEAN RISSER

GERALD TEETER



LOIS WEYHE

RUTH ELLA WILLIAMS



SOPHOMORE CLASS OFFICERS

Front row—E. Peck (Vice-President), A. Drake (Secretary), L. Goehring (Treasurer).
Second row—Professor Earl Williamson (Faculty Advisor), Mrs. Williamson, C. Brickel (President).

"He Cannot Fail"

S O P H O M O R E S

Psalms 32: 8. "I will instruct thee and teach thee in the way which thou shalt go: I will guide thee with mine eye."



WILLIAM BISHOP
 NITA BOOKAMER
 NOLA BOOKAMER

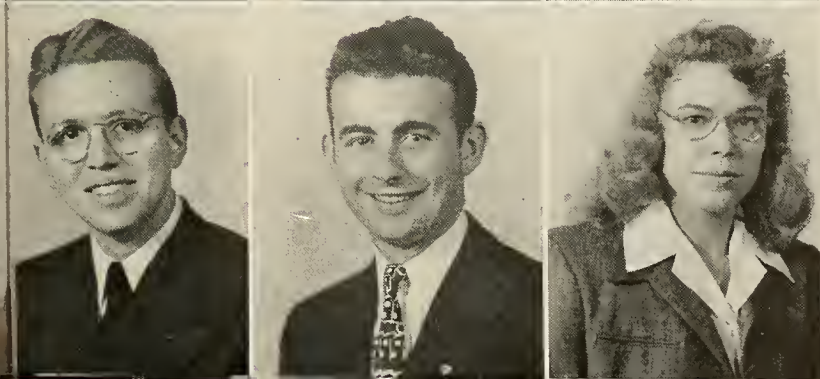

WILLIAM BRECKBILL
 CLAIR BRICKEL
 WANDA BURCHAM



MARK COOK

ANNA LEE
DRAKE

LYMAN
GOEHRING



GRACE HARER

JANE HELMICK

THOMAS INMAN



BYRON
KENSINGER

NORMA KONVES

JOHN LACEY



ESTHER
MOELLER

BETTY LOU PARR

NELL PEARSON

EARL PECK
JEAN PULKIN
CLYDE
SIMMONS

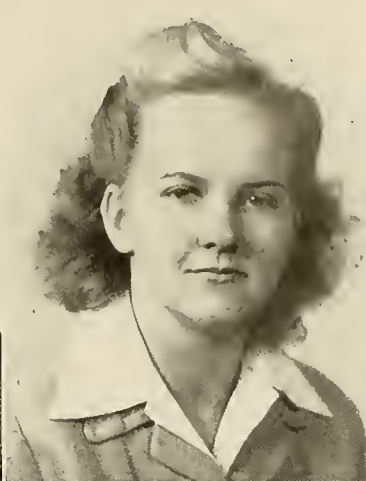
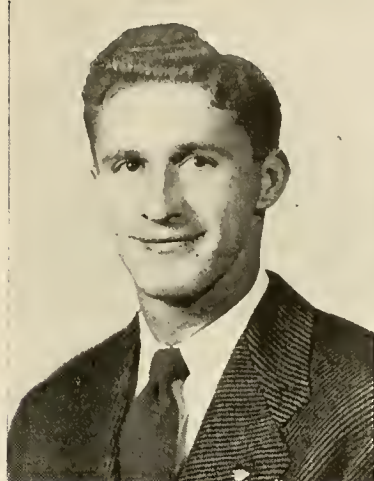

DOROTHY
STOLL
JANE SUTTON
JOHN TEETER

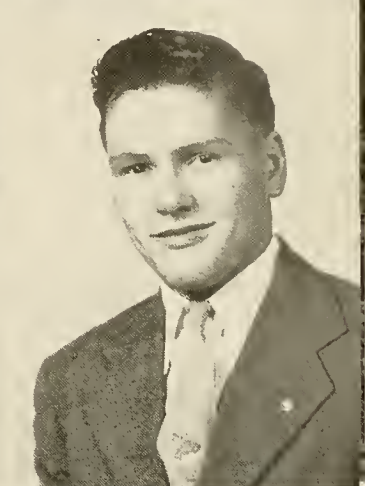

MARGUERITE
WALKER
WILMA WALKER
ELDINE
WALTERS



GEORGE
WESTROM
MARJORIE
WESTROM
CAROL
WILLIAMSON

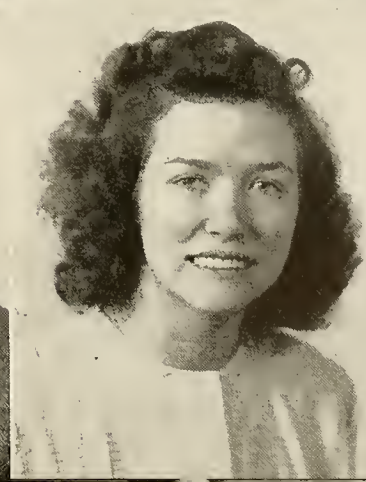
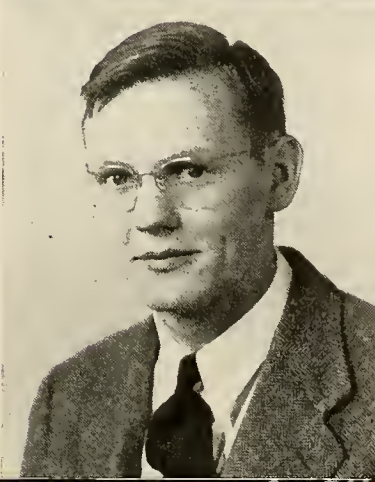

Not pictured—
ROSALIE
BISHOP

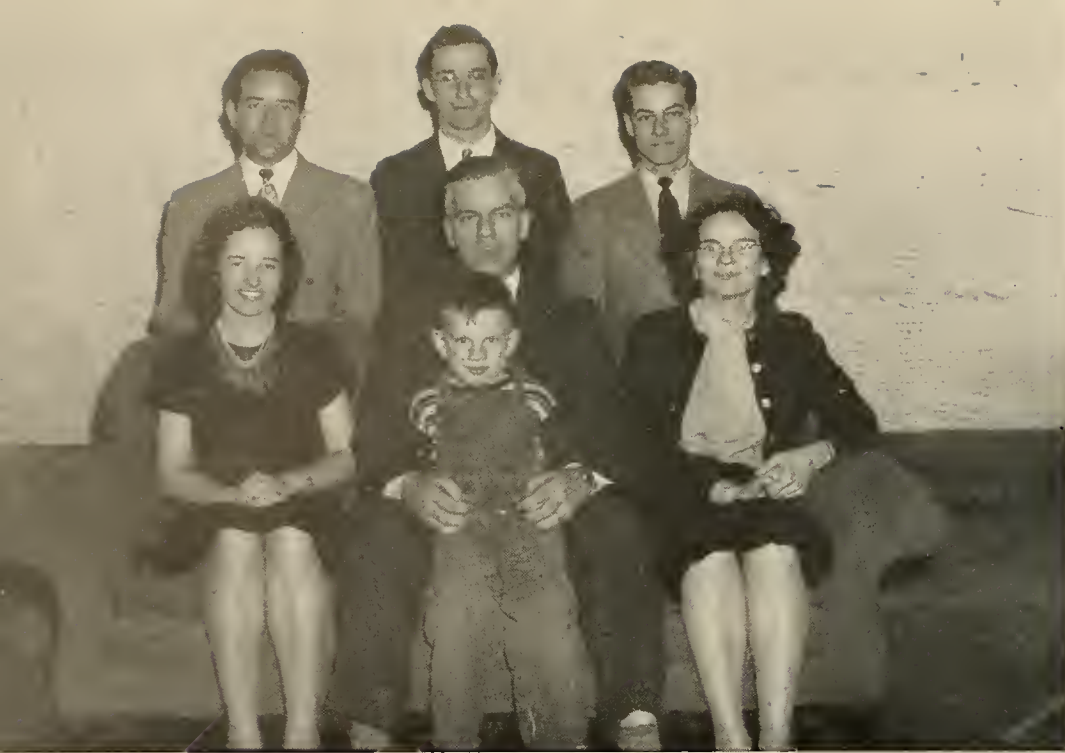

FRESHMAN CLASS OFFICERS

*First row—V. Smiley (Secretary), Professor Fish (Faculty Advisor), Allen Fish, Mrs. Fish.
Second row—R. Tevebaugh (President), G. Schwenk (Treasurer), E. Hoyt (Vice-President).*

"To Know Christ and to Make Him Known"

F R E S H M E N

Philippians 3:10. "That I may know him, and the power of his resurrection, and the fellowship of his sufferings, being made conformable unto his death."



ROGER BACON
MARJORIE BAKER
MELVA JEAN BEECHER
HERBERT BIRCH

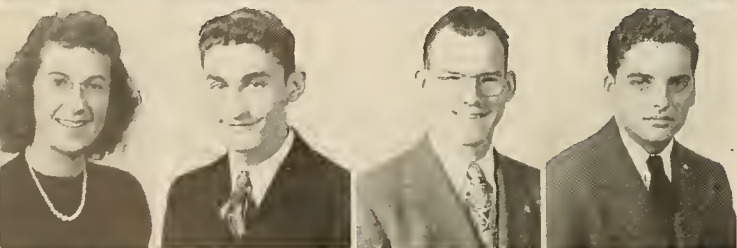

PAULINE BRANDT
BRUCE BRICKEL
FRANCIS BRILL
ROY CAPSHAW

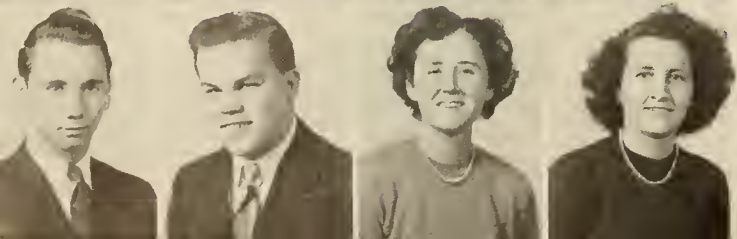

WILLIAM CARAWAY
GORDON CARLSON
INEZ CAUBY
SARAH CHITTUM

EDWIN COCKRILL
ROBERT COLLITT
GEORGE CONE
DALMAIN CONGDON

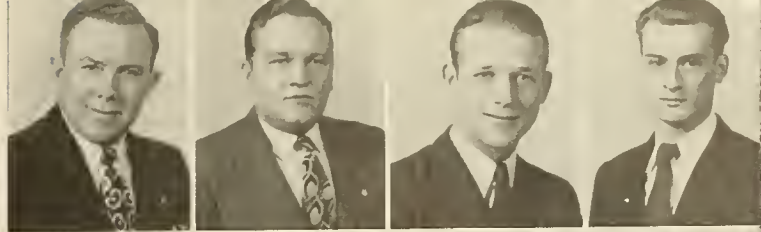

HUGH COOMBS
ARDELLE COSTLEY
JANE COX
OLIVER CRUMP



BERTHA DERR
PHYLLIS EATON
LESTER FARRINGTON
BETTY JO FITZGERALD



DOROTHY FRANCE
LAVANA FULLER
MARY LOUISE GARBER
JOYCE GILES

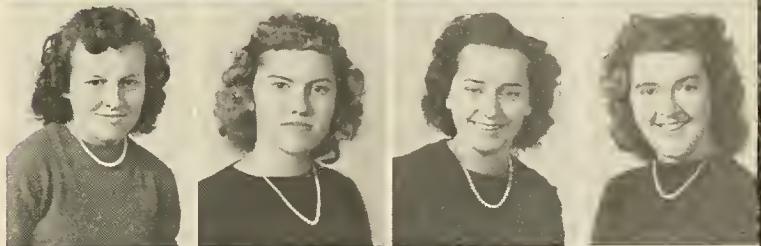

PAUL GILLESPIE
HAROLD GOEHRING
EVELYN GOOD
COLLEEN HANLEY

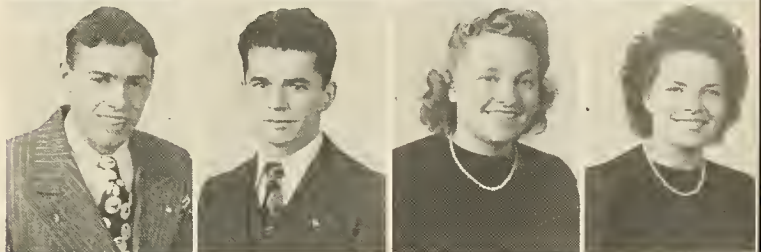

RALPH HARRIS
RICHARD HARTLEROAD
FAE HAWTHORNE
IAN HAY

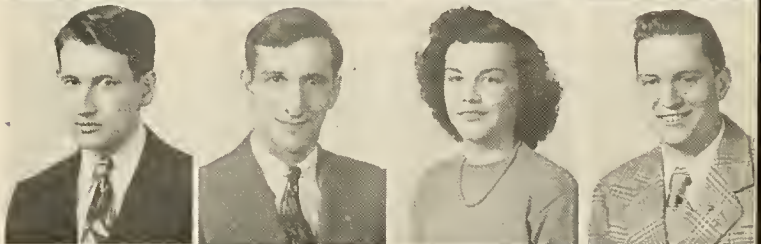

NAOMI HIGGINS
ROBERT HOLMES
JACQUELINE HOPSON
SHIRLEY HORN



JACQUELYN HOWELL
ELDON HOYT
DELLA HUCK
CALVIN JAYNES

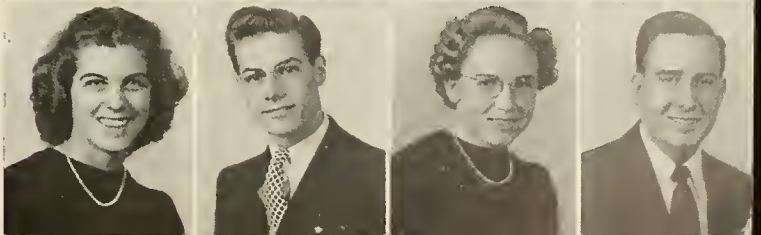

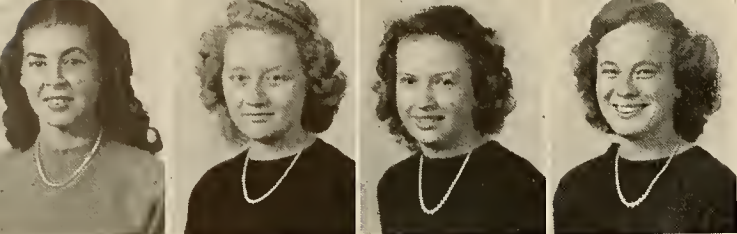

GLADYS JENNEWAIN

JACQUELINE JONES

MARY FRANCES KENNEDY

WANITA KING

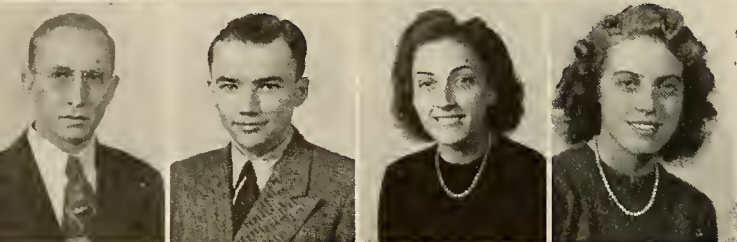

VERNON KOESTER

DAVID LARSON

WANDA LAUTZENHEISER

JANICE LIEN



DOROTHY MAY

MILDRED McBRIDE

SUZANNE MILLER

LAMAR MODERT

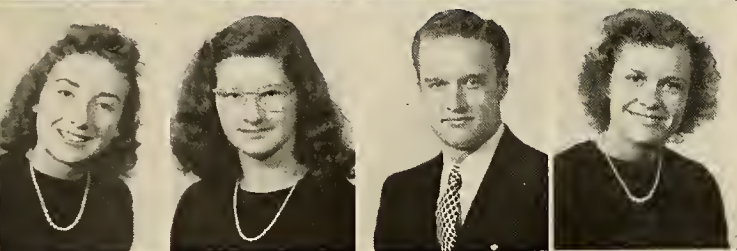

NORMA LEE MORELAND

JANET NORCZYK

DONALD OAKLEY

VIRGINIA OAKLEY

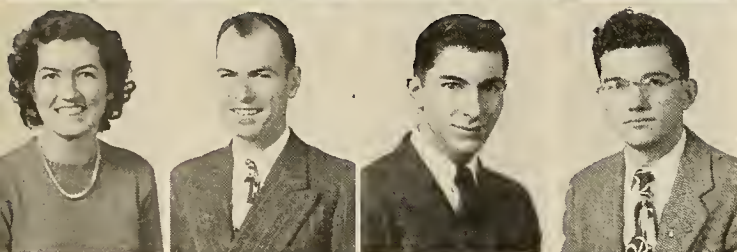

MARY ELLEN OVERLIN

WALTER OVERLIN

MERLE PARSONS

RODERICK PATEFIELD



EMILY PHILLIPS

GRACE PULKIN

GENE REYNOLDS

RICHARD REYNOLDS

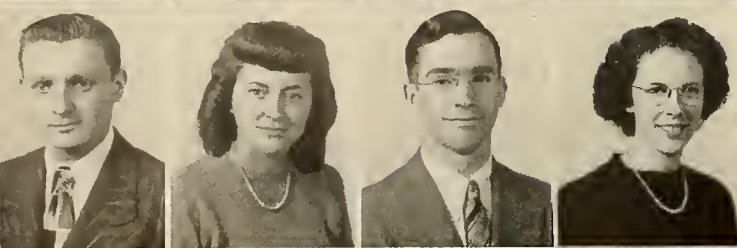

CHARLES RILEY

ROMELLE RILEY

GLEN SCHWENK

DOROTHY SCOVILLE



KENNETH SHELDON

VIRGINIA SMILEY

WAYNE SNIDER

GEORGIA STANDEN

RICHARD SPRINGER

MARY JANE SPRINGER

OTHEL SULLIVAN

PAUL SYERS

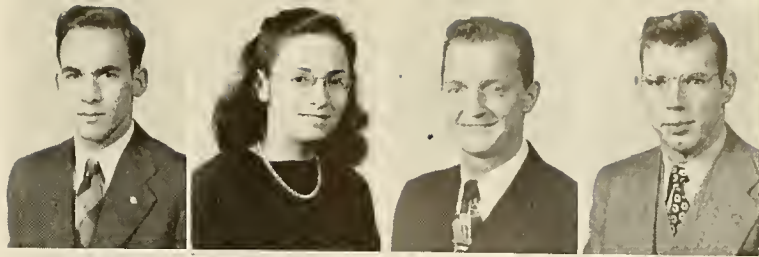

THOMAS TAYLOR

RICHARD TEVEBAUGH

BETTY ANN THOMPSON

JAY D. TUCKER

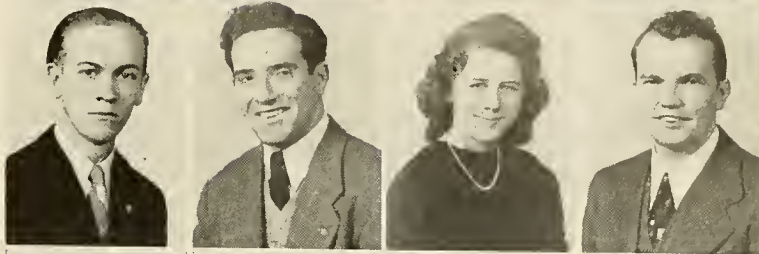

DONALD VITTNER

PEARL WALLACE

THELMA ZIEGLER

KERMIT ZOPFI



Not pictured

TRULA ADAMS
JAYNE GAGLIARDI
HERB SEAL

CAMIELOU HALLAM
LAMAJ JOHNSON

SPECIAL STUDENTS



ROSALIND COCKRILL

LENA SHIRLEY

MIRIAM UPHOUSE



HELEN GOW
Junior

FLORENCE MONCK
Senior

EARL PEER
Senior

ELAINE KENNARD
Senior

W H O ' S W H O

Character, scholarship, leadership in extra curricular activities, and potentiality for future usefulness to business and society are the requisites for membership in WHO'S WHO AMONG STUDENTS IN AMERICAN UNIVERSITIES AND COLLEGES. Through observation and research, WHO'S WHO has concluded that those people who are active and outstanding as students sustain the same zeal in after life.

This organization acts as an incentive for students to get the best results from their college experience. Juniors, seniors, and students in advanced work are eligible for membership in WHO'S WHO. which is considered one of the highest honors to be attained by college students.

STATURE



*"And Jesus increased in wisdom and stature,
and in favor with God and man." LUKE 2: 52.*



SCARLETS

First row—(Cheerleaders)—J. Giles, C. Riley, H. Parden, B. Kensinger, V. McBride, J. Lacey. *Second row*—R. E. Williams, A. Costley, A. Firebaugh, T. Adams, M. Walker, R. Hooks, J. Norczyk, G. Harer, M. F. Kennedy, J. Howell, V. Oakley, E. Good, D. France, S. Horn, B. J. Fitzgerald, L. Howland. *Third row*—D. Risser (President), A. Rager, G. Rager, G. Birch (Forensic Captain), C. Brickel, E. Lieb, N. Pearson, W. King, E. Walters, P. Syers, Nita Bookamer, C. Simmons, R. Kuhn, B. Thompson, E. Christy, P. Eaton, M. Garber, L. Fuller, M. Lisec (Girls' Sports Captain), F. Hawthorne, W. Breckbill, O. Sullivan, M. Baker, K. Sheldon, A. Garber, I. Causby, P. Gillespie. *Fourth row*—R. Tevebaugh, W. Snider, I. Hay, R. Capshaw, W. Caraway, W. Bishop. *Fifth row*—R. Patefield, J. Teeter, H. Birch, H. Coombs, T. Taylor, L. Goehring (Boys' Sports Captain).

SCARLETS

Scarlet is a rousing color—and rousing is just the word for the Scarlet cheering section at basketball games. Known for their pep and vitality, the Scarlets have a way of getting things done. Undaunted by last year's defeat, they are pressing on with real determination toward the coveted trophy.

GOLDS

The Golds are traditional rivals of the Scarlets in forensics and sports. As gold is the symbol of value, so the Golds have shown their value by five victories in the last six years. Scarlets and Golds are friendly opponents, chosen by an equal division of the student body, yet maintaining a unity that is far greater than any division—that of unity in Christ.

GOLDS

First row—D. Oakley, E. L. Hall (Girls' Sports Captain, Cheerleader), K. Marken (President), E. Kennard (Forensic Captain, Cheerleader), E. Hoyt (Assistant Forensic Captain). *Second row*—H. Geiger, N. Higgins, J. Cox, E. Moeller, J. Lien, D. Stoll, D. Huck, G. Jennewein, J. Jones, C. Marshall, V. Smiley, P. Wallace, W. Lautzenheiser, A. Lewis, T. Zeigler. *Third row*—D. Larson, G. Carlson, J. Helmick, W. Walker, N. Konves, B. Derr, Nola Bookamer (Cheerleader), A. Drake, I. R. Mahr, M. Beecher, S. Chittum, G. Standen, J. Pulkin, L. Moreland (Cheerleader), C. Hanley, H. Gow, G. Cloer, J. Gulley, S. Miller, C. Jaynes. *Fourth row*—G. Teeter, M. Parsons (Cheerleader), G. Cone, W. Burcham, J. Tucker, J. Hopson, P. Brandt, J. Sutton, T. Inman, E. Phillips, D. Mead, L. Weyhe, D. Vittner, D. Congdon, K. Zopfi, D. Scoville, R. Harris, M. Cook, V. Koester, H. Goehring (Sports Captain), R. Bacon, O. Crump, F. Brill, B. Brickel (Cheerleader), G. Schwenk, W. Jones, L. Modert.





S. Horn, W. King, A. Firebaugh (Secretary-Treasurer), I. R. Mahr, E. Christy, M. Beecher, G. Standen, H. Gow, H. Parden, M. Walker (President), R. Hooks (Vice-President).

ARCHERY CLUB

As an organization with a definite aim, the Archery Club, properly called the "Toxiphilites" is always seeking to improve theirs. It offers ample opportunity for sports-minded young ladies to get fresh air, sunshine, and strong arms.



FAVOR WITH GOD



*"And Jesus increased in wisdom and stature,
and in favor with God and man." LUKE 2: 52.*



LAY AMBASSADORS

First row—J. Cox, H. Goehring (Vice-President), A. Garber (President), M. McBride (Secretary-Treasurer), J. Lien, Professor Shirley (Faculty Advisor). *Second row*—L. Goehring, J. Helmick, D. Huck, J. Howell, V. Oakley, H. Birch, J. Jones, W. King, R. Patefield.

LAY AMBASSADORS

A group of consecrated Christians, the Lay Ambassadors seek to serve Christ even though they have not felt called to any particular type of full-time Christian service. "Now then, we are ambassadors for Christ . . ."

STUDENT PASTORS' FELLOWSHIP

The Student Pastors' Fellowship was established in memory of Bryan's first president, George E. Guille. At the meetings study is made of sermon construction, pastoral problems, and soul winning. Through this fellowship it is hoped that prospective pastors might be better prepared to meet the task ahead.

PASTORS' FELLOWSHIP

First row—H. Coombs, R. Collitt, A. Rager, J. Teeter, R. Reynolds, Professor Williamson (Faculty Advisor), K. Marken, C. Brickel (President), B. Brickel, L. Farrington, W. Overlin (Secretary). *Second row*—G. Schwenk, T. Taylor, D. Vittner, G. Westrom, F. Brill, R. Hartleroad, D. Congdon, G. Birch, E. Peer.





CHILD EVANGELISM

First row—R. Kuhn, E. Good, J. Gulley (Secretary), H. Parden (Vice-President), J. Jones, F. Collitt (Advisor), G. Rager (President), Dean Rader, E. L. Hall (Program Chairman), C. Marshall (Program Chairman), E. Moeller, W. Lautzenheiser, M. F. Kennedy. *Second row*—W. King, E. Christy, D. Huck, M. Walker, A. Firebaugh, D. Scoville, B. Derr, J. Helmick, R. Cockrill. *Third row*—J. Cox, F. Hawthorne, S. Horn, G. Jennewein, E. Walters, S. Miller, J. Giles, V. Smiley, T. Ziegler, Nola Bookamer, R. Hooks. *Fourth row*—T. Inman, E. Cockrill.

CHILD EVANGELISM FELLOWSHIP

Child Evangelism Fellowship
 Has as its interest the
 Instruction and winning of children for the
 Lord Jesus Christ.
 Doing this work
 Requires consecrated Christians.
 Energized by the Holy Spirit, as
 Never before.

FOREIGN MISSIONS FELLOWSHIP

One of the national organizations on the campus, the Foreign Missions Fellowship, provides a real source of inspiration and encouragement. Students who look forward to serving on the foreign field and those who are genuinely interested in the work have the need of missions brought before them at each meeting. The programs presented this year have been skits which show the way to approach people of various religions with the Gospel. Each member of Foreign Missions Fellowship is encouraged to fulfill Christ's command—"Go Ye and Give Ye and Pray Ye."

FOREIGN MISSIONS FELLOWSHIP

First row—W. Lautzenheiser, H. Gow (Regional Representative), V. Smiley, I. R. Mahr, M. F. Kennedy, J. Sutton, S. Miller, H. Parden, D. Stoll, E. L. Hall, C. Marshall. *Second row*—F. Monck, R. E. Williams, E. Moeller, R. Kuhn, L. Howland (Secretary-Treasurer), M. Walker, P. Brandt, V. McBride, W. Walker, F. Hawthorne, E. Kennard, B. Derr. *Third row*—L. Modert, W. Caraway, W. Jones, C. Simmons, I. Hay, B. Rosenau (President), Professor Weniger (Faculty Advisor), O. Crump, E. Leib, P. Syers, R. Tevebaugh, K. Zopfi, C. Riley.



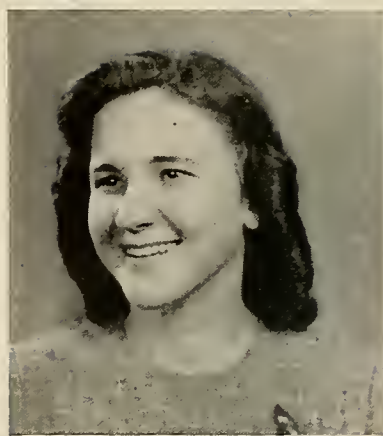

MR. AND MRS. SOLON HOYT
AND RITA DORENE
GENERAL PAZ 132 LA CARLOTA
F. C. A., Argentina
(The Foreign Mission Society
of the Brethren Church)

"Our missionary call was a steadily growing realization of our responsibility to go where there was the greatest need for the Gospel. Bryan played a great part in our call to the field.

"Our field is about the size of the state of Indiana. We are just reaching about twenty towns and there are some one hundred towns not having any Gospel testimony. The need is therefore great and the laborers are few."

MR. AND MRS. ALBERT WYLLIE
(GWENDOLYN HAY)
Igbaja Uia Illorin
Nigeria, British West Africa
(Sudan Interior Mission)

Gwen: There are not enough workers for all that needs to be done. Someone is needed for dispensary and others for teaching both in elementary and training schools. At present there is but one teacher for the entire school.

Albert: I have recently been busy copying notes to use in language study and am looking forward to the day when I can proclaim the Gospel to these people in their own tongue. Pray for me as I study that the Lord will give to me the understanding that I need for this very difficult language.



SEEKING

MR. AND MRS. WILLIAM L. WONDERLY
Care of Summer Institute of Linguistics
Box 2974, Mexico, D. F., Mexico
(Wycliffe Bible Translators)

"Our call is based on our Lord's command to 'GO'. The first definite leading to the foreign field was at Bryan through the ministry of W. C. Townsend. More workers are needed for the expansion of our work into other countries. The needs for our own work are additional scripture portions in Zoque and help in teaching people to read them."



HAZEL WALLER
 1531 Sinza Rd., Shanghai, China
 (China Inland Mission)

"In a Christian college and Bible school I was not only preparing in a secular way for my future work, but those years were also a time of heart-searching, when God revealed a nature still rebellious and unwilling to conform to His will. . . . The Lord showed me the utter futility of doing anything in this world apart from His plan for my life. Deep, abiding peace is mine as I go to China to serve Him by telling the gospel to those for whom He died and for whom you are praying."



MR. AND MRS. EUGENE V. ROSENAU
 AND ANNA KAY
 Fort Sibut, Oubangui Chari, French
 Equatorial Africa
 (Mid Missions)

"In our trip from the Cape to the field we had the opportunity to see the people and the conditions of a great part of Africa. More couples, doctors, nurses, teachers qualified in French, and supplies for the print shop are needed on the field. On a visitation trip to an outstation for a baptismal service it was remarkable to hear the testimonies of the young Christians telling what the Lord had done for them. It was an encouragement to see the work that is being carried on by the native workers."

MR. AND MRS. RALPH TOLIVER,
 RUTH AND SYLVIA
 Care of Chunking Theological
 Seminary
 Chunking, Szechwan, China
 (China Inland Mission)

"During our first term of service we were the only missionaries in a county of one million Chinese. Adjoining us to the south were two other counties with a combined population of over half a million, in which there are no resident Protestant missionaries. To meet the spiritual need of these million and a half souls there was one organized church and four other meeting places. China as a whole remains the largest unreached nation on the face of the earth."



THE LOST

MR. AND MRS. DANIEL HIRSCHY AND DAUGHTER
 Fort Archambault, Tchad
 French Equatorial Africa

"I was called upon to give my first message in the Sango language after having studied it for only five months. God enabled me to do this task and He used the Word to save three souls that day.

"At the age of seventeen, through the message of a missionary from French Equatorial Africa, God called me to serve Him there. Later the need of the Tchad (Northern) Province of French Equatorial Africa was impressed upon me so that I now feel it is God's place for me."



CHRISTIAN SERVICE ASSOCIATION

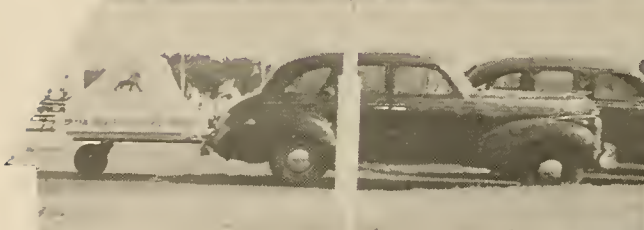

FAVOR WITH MAN



*"And Jesus increased in wisdom and stature,
and in favor with God and man." LUKE 2:52.*



COMMONER STAFF

Seated—H. Parden (Circulation Manager), E. L. Hall (Art Editor), L. Weyhe (Editor), C. Marshall (Secretary-Treasurer), G. Cloer (Art Editor). *Standing*—Professor Shirley (Faculty Advisor), V. McBride (Photo Editor), E. Lieb (Business Manager).

STUDENT COUNCIL

“ . . . that in all things he might have the pre-eminence” is the motto of the Student Council.

Representing each of the four classes, the eight members of the council may be found on Monday afternoon actively discussing a student problem or suggestion for some campus improvement. The problems and suggestions are discussed informally, and any decision reached must first be presented to the Committee of Deans before action can be taken.

“So you want more candlelight dinners . . . you want that chapel speaker back . . . you think we need more informal parties . . .

Take it to the Student Council.”

STUDENT COUNCIL

J. Giles, L. Goehring, W. Walker (Secretary), E. Kennard (Vice-President), G. Teeter (President), A. Rager, C. Marshall, H. Goehring.





First row—M. F. Kennedy, H. N. Geiger, V. Oakley, L. Moreland, J. Jones, B. J. Fitzgerald, H. Parden. *Second row*—A. Lewis, F. Monck, L. Howland, J. Helmick, E. L. Hall, P. Eaton, N. Higgins, A. Garber, S. Miller, L. Weyhe, C. Williamson, I. R. Mahr, Dean Rader, G. Standen. *Third row*—G. Pulkin, S. Horn, F. Hawthorne, M. Baker, P. Brandt, J. Sutton, R. Riley, B. Derr, N. Pearson, V. McBride, E. Christy, M. Lisec, D. Stoll, M. Garber, J. Gulley, D. Huck, G. Cloer, J. Howell, C. Hanley, H. Gow.

GIRLS' DORMITORY

A peaceful, quiet, and calm spirit pervades the girls' dormitory—at night when all are asleep. During the daytime, quite the opposite is true, for each hour is taken up with classes, study, work, and play. Saturday night is a time of fun and relaxation when the week is over. A spiritually uplifting prayer meeting on Sunday night begins a new week. Dean Rader, guide and counselor, helps to maintain a real spirit of unity among the girls.

First row—M. McBride, E. Kennard, G. Harer, G. Jennewein, M. Walker, R. Kuhn, E. Phillips, A. Costley, J. Lein. *Second row*—Dean Rader, Nola Bookamer, E. Moeller, D. France, B. Thompson, L. Fuller, R. E. Williams, E. Walters. *Third row*—V. Smiley, J. Pulkin, B. L. Parr, N. Konves, J. Cox, W. Burcham, J. Norczyk, D. May. *Fourth row*—Nita Bookamer, P. Wallace, W. Walker, C. Marshall, W. Lautzenheiser, E. Good, D. Scoville, J. Giles, T. Adams, J. Hopson, M. Beecher, S. Chittum, T. Ziegler, A. Firebaugh, I. Causby.





MEN'S DORM.

First row—O. Sullivan, P. Gillespie, J. Teeter, C. Simmons, C. Riley, M. Parsons, G. Teeter, W. Jones, O. Crump, B. Rosenau. *Second row*—J. Lacey, P. Syers, T. Inman, K. Sheldon, R. Patefield, R. Bacon, D. Larson, W. Snider, D. Congdon, E. Hoyt, V. Koester, C. Jaynes, R. Teyebaugh, G. Cone, E. Lieb, G. Schwenk, H. Goehring. *Third row*—D. Mead, T. Taylor, H. Birch, D. Vittner, Dean Uphouse, F. Brill, B. Brickel, B. Kensing, W. Breckbill, I. Hay, D. Risser, R. Harris, K. Zopf, M. Cook, L. Goehring, H. Coombs, L. Modert, R. Capshaw, W. Caraway.

MEN'S DORM.

A harsh jangling penetrates to the darkest corner of the boys' dormitory at 6:00 a.m., and another day has begun for the "inmates" of the Octagon. Although most of the day's activities—meals, classes, and meetings—do not take place in the Octagon, there are times of fellowship there which will never be forgotten. A prayer meeting held each Monday night proves to be a real source of blessing. Home is a place to receive rest and fellowship, and to forty-seven fellows the Octagon is home.

TRAILWOOD

"Trailwood", the more aesthetic name for Vets-Ville, is the title given the trailer village just south of the administration building where Bryan's married students reside. Through government contract, thirteen Federal Public Housing Authority trailers were set up for the use of ex-G. I.'s; privately owned units bring the total to seventeen. Although the trailers are spread over a wide portion of Bryan Hill, there is a unity of spirit and a wholesome attitude of cooperation among the trailerites.

TRAILWOOD—"VETS-VILLE"

First row—G. Peer, M. J. Springer, R. Springer, R. Reynolds, G. Reynolds, R. Holmes, C. Brickel, A. Holmes, R. Cockrill, E. Cockrill, J. Hartleroad, B. Hartleroad, M. E. Overlin, W. Overlin, R. Bishop, W. Bishop, G. Birch. *Second row*—E. Peck, L. Peck, E. Peer, D. Peer, A. Peer, G. Westrom, M. Westrom, A. Rager, G. Rager, E. Moeller, F. Collitt, G. Carlson, K. Marken, E. Marken, M. Farrington, L. Farrington, J. D. Tucker, D. Hartleroad, R. Hartleroad, E. Hartleroad.



MUSIC

CHOIR

Under the capable direction of Professor Stock, the University choir has afforded real enjoyment to both students and local friends this year. Apart from recitals, the choir furnished music for the Bible Conference and chapel programs, and also presented Christmas and Easter cantatas. An outlet is here provided for those with vocal ability to use that talent for the Lord.

Seated at Piano—Mrs. Morrow (Accompanist). *First row*—Professor Stock (Director), M. Beecher, F. Collitt, S. Miller, W. King, C. Marshall, L. Howland, J. Lien, V. Smiley, L. Moreland, V. Oakley, W. Lautzenheiser. *Second row*—E. Good, B. Derr, J. Jones, L. Fuller, M. Walker, E. Walters, V. McBride, D. Huck, E. Moeller, M. F. Kennedy. *Third row*—H. Coombs, R. Collitt, D. Risser, J. Lacey, W. Overlin, C. Brickel. *Fourth row*—T. Taylor, D. Larson, D. Congdon, F. Brill, I. Hay, V. Koester, J. Teeter.

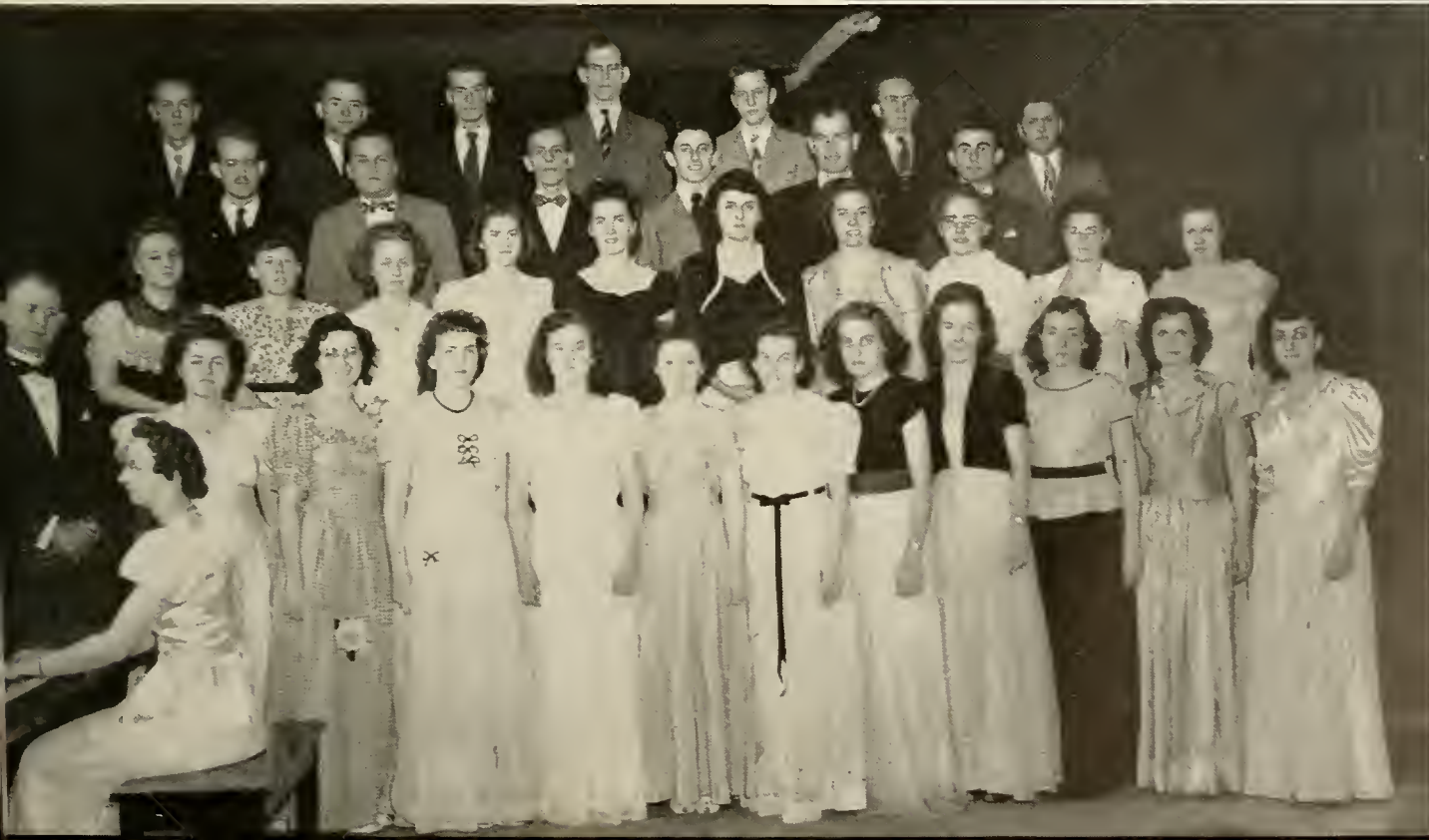



FORENSIC UNION

Scatcd—R. Collitt (President), I. R. Mahr (Secretary). *First row*—V. Oakley, E. L. Hall, B. Derr, Nola Bookamer (Treasurer), S. Horn, W. King, J. Lacey, C. Brickel. *Second row*—H. Birch, H. Parden, J. Pulkin, H. Gow, J. Sutton, M. Walker, V. McBride, S. Miller, Dean Ryther (Faculty Advisor). *Third row*—G. Birch, R. Patefield, I. Hay, T. Taylor (Vice-President), L. Goehring (Sergeant-at-Arms), E. Lieb (Parliamentarian), D. Risser.

FORENSIC UNION

Forensic Union is an organization open to all students and staff members. It was organized as a secular club for the purpose of giving opportunity for training in speaking before the public, for experience in debate, and for study of parliamentary procedure. Forensic also furnishes a channel by which special talents of various members may be used and developed, and provides entertainment to those who attend.

CAMERA CLUB

The University Camera Club is a valuable asset in that it offers immediate and practical training in the fundamentals of photography. Those looking forward to the mission field particularly value this training. Each member has access to the dark room, where he can learn to develop his own pictures.

CAMERA CLUB

First row—E. L. Hall (Vice-President), H. Goehring, R. Patefield, Dean Ryther (Faculty Advisor), B. Kensinger, V. Oakley, M. F. Kennedy, W. King, J. Helmick, G. Standen, J. Howell (Secretary), M. Lisee (President). *Second row*—J. Sutton, R. E. Williams, R. Kuhn, J. Cox, N. Pearson, P. Brandt, H. Parden, H. Birch, M. Beecher, N. Konves, Nola Bookamer, B. Derr. *Third row*—E. Hoyt, J. Lacey, V. Koester, K. Marken, Professor Weniger, Dean Uphouse, K. Zopf, K. Sheldon, D. Scoville, P. Syers, W. Burcham, I. Hay (Treasurer), C. Simmons, L. Goehring (Program Chairman), R. Hartleroad, H. Gow, E. Christy, B. Brickel, Nita Bookamer, R. Hooks.





"Holding forth the Word of Life"—Phil. 2:16

THE EDGEMONT BIBLE CHURCH

East St. Louis, Illinois
George Joseph Wright, *Pastor*

Compliments

of

REV. AND MRS. E. V. HOWELL

Portsmouth, Ohio

The North Riverdale Brethren Church

Dayton, Ohio

Clyde Balyo, *Pastor* Roy H. Kinsey, *Sunday School Supt.*

FUNDAMENTAL — EVANGELICAL — BIBLICAL — ORTHODOX

*"For I am not ashamed of the Gospel of Christ for it is the power of
God unto salvation."*—Rom. 1:16

A CORDIAL WELCOME IS EXTENDED TO ALL

First Baptist Church

New London, Ohio

Loring P. Schoenhut, *Pastor*

**"WE PREACH CHRIST CRUCIFIED FOR OUR SINS;
RISEN AND COMING AGAIN.
THE ONLY AND ALL-SUFFICIENT SAVIOUR."**

**A WARM WELCOME AND BIBLE MESSAGE
FOR YOU AT THE**

CENTRAL BIBLE CHURCH
407 Galena Blvd. Aurora, Ill.

Rev. Robert K. Kinney, *Pastor*

*"Sunday School of the Air," Sunday
9:30-10:00 a. m. WMRO (1280 kc.)*

"Brethren pray for us."

IMMANUEL BAPTIST CHURCH

GRACE AND PINE STREETS
RICHMOND, VIRGINIA

Evangelistic — Fundamental — Missionary



TRINITY BAPTIST CHURCH
Lorain, Ohio
Elton C. Hukill, Pastor

Fundamental—Premillennial—Evangelistic

BAPTIST CHURCH
Rochester, Ohio
Rev. Harvey Christian, Pastor

“*Holding forth the Word of Life*”—Phil. 2:16

**MR. AND MRS. CHARLES E.
WILKINSON**

762 Jackson Avenue Ardsley, Pennsylvania

**SCRIPTURE TEXT CORRESPONDENCE
FOLDERS**

12 folded cards and envelopes in gift box, 50c

**ITEMS FOR BIBLE CONFERENCES
BOOK TABLES AND BOOK ROOMS**

GOD

ABOVE

ALL

First Baptist Church

Dayton, Tennessee

Rev. Robert E. Lee, *Minister*

Sunday School 9:45

Training Union 6:30

Morning Worship 11:00

Evening Service 7:30

Three Courses for Preachers

IMPROVE YOUR MINISTRY by using
these three courses of 20 LESSONS EACH

- HOMILETICS**
The Art of Sermon Building
1. Introduction and definitions.
 2. The Psychology of Preaching.
 3. A New Testament Sermon.
 4. The Preacher and His Text.
 5. The Word Outline Method.
 6. The Phrase Outline Method.
 7. The Verse Outline Method.
 8. The Chapter Outline Method.
 9. The Topical Method.
 10. The Contrast Outline Method.
 11. The Analytical Outline Method.
 12. The Synthetic Outline Method.
 13. The Pictorial Outline Method.
 14. The Narrative Outline Method.
 15. Key-Word Outline Method.
 16. The Character Outline Method.
 17. The Biographical Method.
 18. The Expository Method.
 19. The Cause and Effect Method.
 20. A General Sermon Plan.



- EVANGELISM**
The Art of Soul-winning
1. Evangelists and Evangelism.
 2. Vision of a Perishing World.
 3. A Compassion for the Lost.
 4. Normal State of a Church.
 5. Place of Prayer in a Revival.
 6. Place and Work of the Holy Spirit.
 7. Preparation for a Revival.
 8. The Preaching That Counts.
 9. Wisdom Required in Winning Soul.
 10. The Well Instructed Church.
 11. The Art of Making Contact.
 12. Confidence and Courage in Conflict.
 13. Methods in Altar Calls.
 14. Personal Evangelism.
 15. Salvation By the Household.
 16. Child Evangelism.
 17. A Divine Crescendo.
 18. The Pastor As a Soul Winner.
 19. Methods of Personal Work.
 20. Soul Winner's Reward.



- PASTORAL WORK**
The Art of Shepherding a Flock
1. Importance of the Pastoral Office.
 2. Why Some Pastors are a Failure.
 3. Why Some Pastors are a Success.
 4. Hindrances and Helps to Growth.
 5. Educating the Members to Pray.
 6. Putting the Church to Work.
 7. The Pastor in His Study.
 8. The Well Prepared Sermon.
 9. Educating the People to Give.
 10. The Pastor in Visitation Work.
 11. The Pastor Conducting Funerals.
 12. The Pastor Performing Marriages.
 13. The Pastor's Wife.
 14. The Scriptural Clinic.
 15. The Pastor Promoting a Revival.
 16. The Pastor's Duty After a Revival.
 17. The Pastor as Teacher and Leader.
 18. The Pastor Helped by Officials.
 19. The Pastor Assisted by Ushers.
 20. Helps for Young Ministers.

All 60 lessons and three Bible Charts for \$2.00
Union Bible Seminary, Dept. 62-C, Westfield, Indiana

Compliments of

F. R. ROGERS

Druggist

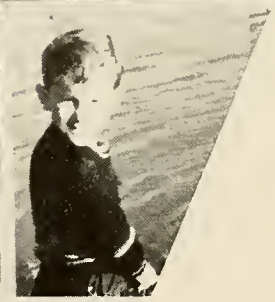
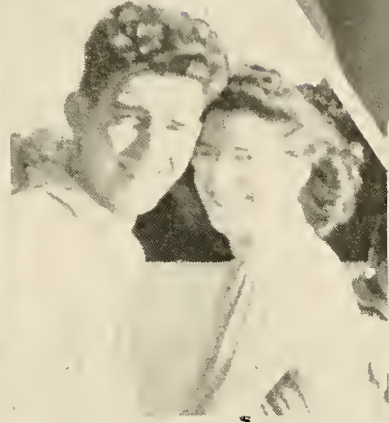
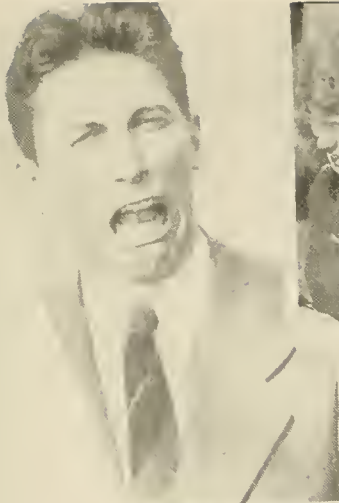

Grace Theological Seminary

A standard theological school where the whole Word of God is honored and the high academic demands of Christian Scholarship are directed toward a practical Christian Ministry, with the following purposes and ideals:

A Bible-centered Curriculum A Premillennial Hope and Viewpoint
A Competent and Believing Scholarship A Spiritual and Prayer-charged Environment
A Missionary and Evangelistic Devotion An Expository Preaching and Teaching
A Spirit-filled and Separated Life Ministry

COURSES LEAD TO RECOGNIZED THEOLOGICAL DEGREES AND ARE OPEN TO ALL WORTHY AND PROPERLY QUALIFIED STUDENTS

No tuition charges. Approved by the Indiana Department of Education for the training of Veterans. Write for catalog and information.

Alva J. McClain, *President*

Herman A. Hoyt, *Registrar*

WINONA LAKE, INDIANA

Business Phone 6-7335

Res. Phone 7-3534

Harry Granert Studio

PHOTOGRAPHS MADE AS
THEY SHOULD BE MADE

616½ Market Street

Chattanooga 2, Tennessee

Compliments of

THE CHURCH OF GOD
PUBLISHING HOUSE

Montgomery Avenue

Cleveland, Tennessee

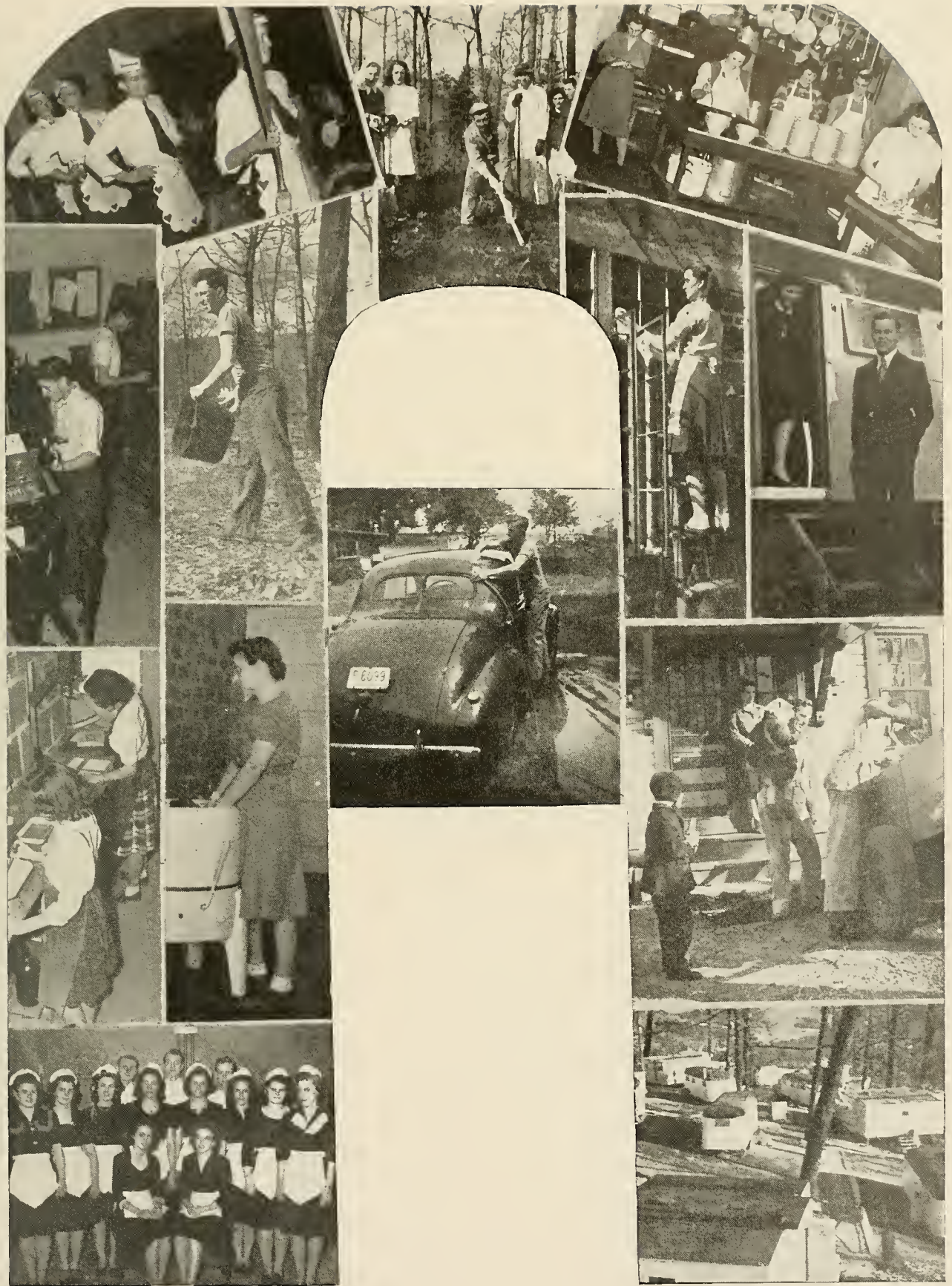

Christ-centered
TEACHING HELPS
for the Sunday School
LITERATURE FOR ALL DEPARTMENTS

Write for Samples

Union Gospel Press

Box 6059

Cleveland 1, Ohio

**READ PROPHECY
MONTHLY**

Editors: Keith L. Brooks, Howard W. Kellogg
Handbook of World Events in the light of
God's Word; also digest of the most depend-
able prophetic thought. News and views gath-
ered by Research Staff of American Prophetic
League, Inc.

Subscribe TODAY

Trusted and appreciated for many years by
Bible teachers over the world because of its
dynamic information, sane presentation and
conviction-laden articles.

*Only \$1, 1-year sub. You'll wonder why you
didn't have it before. Sample free. Write—*

PROPHECY

Box BB, Eagle Rock Sta. Los Angeles 41

To Know Him and to Make Him Known

COLUMBIA BIBLE COLLEGE

**GRADUATE AND UNDERGRADUATE
COURSES**

Robert C. McQuilkin, *President*

Columbia, South Carolina

Sunday School Times

THE ALL-ROUND EVERY WEEK

Christian Journal

SUNDAY SCHOOL LESSONS

are treated in such a way that the busy teacher will find it possible to conduct a satis-
factory class for all ages. Just look at these helps.

INTERNATIONAL UNIFORM LESSONS

Main Lesson Exposition. By DR. HARRY A. IRONSIDE
Juniors. By Ruth E. Dow. Primary. By Ethel S. Low.
Little Jettis and Talks to Boys and Girls. By Wade C. Smith.
Questions and Answers. By J. C. Macaulay.
From the Platform. By J. E. Harris.
Family Worship. By Ernest M. Wadsworth, D.D.
Illustration Round Table and Lesson Cartoon.

EVANGELICAL INTERNATIONAL LESSONS

Main Lesson Exposition. By TOM M. OLSON.
Juniors. By Vivian D. Gunderson. Primary. By Opal Leonore Gibbs.
Questions and Answers. By Marian Bishop Bower.
For Teen-Age Young Folks. By Beatrice E. Borchardt.
Illustration Round Table.

FOR INSPIRATION AND GENERAL INFORMATION

About once each month ERNEST GORDON unearths unusual bits of news gathered from
around the world. Occasional articles on recent archaeological discoveries by Dr. Joseph P.
Free. Notes on Open Letters answer puzzling and hard questions. Christian Endeavor Topics
thoroughly expounded by John W. Lane, Jr. Other extremely important articles.

Annual rate, \$2.25; in clubs of 5 or more, \$1.75 each subscription.

SPECIAL SHORT-TERM OFFER—24 weeks for \$1

SUNDAY SCHOOL TIMES COMPANY

325 North Thirteenth Street

Philadelphia 5, Pa.



**M. Schild and
Company**

Canners : Stearns Coal

Ice Cream : Milk

**OUR CREAM
SERVED AT BRYAN UNIVERSITY**

**Phone 3
Dayton, Tennessee**

**M. B. Eaves Produce
Company**

Wholesale and Retail

**FRUITS, VEGETABLES AND
GROCERIES**

**7-0471—Phones—7-0472
702 E. 11th St. Chattanooga, Tenn.**

FOX BROTHERS COMPANY
(INSTITUTION DEPARTMENT)
CHATTANOOGA

Distributors of
FEATHERLITE Flour
TEA GARDEN Preserves and Jellies

COMPLETE LINE OF NO. 10 FRUITS AND VEGETABLES
Pickles and Olives in Glass

Compliments

of

DR. A. M. MORGAN

DR. ARCHIE MORGAN

DR. HAROLD MORGAN

Compliments

of

MRS. BETTY GREEN

Hygienist

DAYTON DEPARTMENT STORE

*Formerly
Ben Block Clothing Store*

Dayton, Tennessee

RHEA EQUIPMENT COMPANY

*Dealers
International Harvester
Farm Machinery*

Dayton, Tennessee

JENKINS AND DARWIN BROTHERS

*Underpriced
Merchandise*

Dayton, Tennessee

PURSER & KNIGHT

Shoes : Clothing

Market Street Dayton, Tennessee

WESTERN AUTO ASSOCIATE STORE

*Furniture : Hardware : Auto Parts
General Electric Appliances*

Phone 157 Dayton, Tennessee We Deliver

Compliments

of

BEN FRANKLIN STORE
Mr. and Mrs. D. M. Shaver, Owners

Phone 234

Arnold Motor Company

**FORD DEALER
FARM TRACTORS AND IMPLEMENTS**

Dayton, Tennessee

**MOUNTAIN CITY STOVE
COMPANY**

CAFETERIA EQUIPMENT

1240 Market St. Chattanooga, Tenn.

**MILLS AND LUPTON SUPPLY
COMPANY**

SUPPLIES FOR ALL INDUSTRIES

Chattanooga, Tennessee

Compliments of

HARDIE & CAUDLE

S. H. KRESS & CO.

LOVEMANS, INC.

EDWARDS AND LeBRON LTD.

MILLER BROTHERS CO.

SEARS, ROEBUCK & CO.

UNITED SHOE REPAIR CO.

**Baker's Feed
Store**

On the Square

*Welcomes You and Solicits
Your Patronage*

**QUALITY YOU CAN TRUST
PRICES YOU CAN AFFORD**

Phone 65

Dayton, Tennessee

**F. E. Robinson
Company**

"The Student's Drug Store"

**It's Our Pleasure to Serve
Bryan Students**

DAYTON, TENNESSEE

PHONE 102

SPRING CITY, TENNESSEE

PHONE 2861

MORGAN AUTO PARTS

WHOLESALE AND RETAIL

Phone 167
Dayton, Tennessee

THE DAYTON HERALD
The Only Newspaper Published in Rhea County

COMMERCIAL PRINTING
OFFICE SUPPLIES

*If it's printed, we have it
or can get it for you.*

Phone 43 Dayton
P. O. BOX 286 DAYTON, TENNESSEE

HANON RADIO SERVICE

Home Owned and Operated

Servicing Radio and Electrical Appliances

Phone 110
Dayton, Tennessee

MORGAN FURNITURE

Dayton, Tennessee

ABEL HARDWARE CO.

*Anything and Everything in Hardware
Purina Feed : Baby Chicks*

Phone 164 Dayton, Tennessee

JOHNSON HARDWARE

Phone 191 Dayton

MODERN WAY CLEANERS

Dayton, Tennessee

Compliments

of

"SHIPWRECK" KELLY

Sheriff

Dayton Bank & Trust Company

We are prepared to take care of your banking needs, whatever they are. We extend a cordial invitation to all to make use of our banking facilities.

Member of
FEDERAL DEPOSIT INSURANCE CORP.

Dayton, Tennessee

KING BROTHERS

ARMY SURPLUS STORE
SHOE REPAIR

Market Street Dayton, Tennessee

COX & McCLURE MOTOR CO.

DODGE . . . PLYMOUTH
DODGE "JOB-RATED" TRUCKS

Phone 115
Dayton, Tennessee

SAWYER'S FUNERAL SERVICE

C. Paxton Sawyers, Manager

Ambulance

Day 28-J—PHONE—Night 28-R

BROWN CHEVROLET COMPANY

Sales—CHEVROLET—Service

Phone 228
Dayton, Tennessee

THE THRIFT STORE

PETER'S DIAMOND BRAND SHOES
DRY GOODS . . . HOSIERY

Dayton, Tennessee

Compliments of

REDFORD'S
5 & 10c Store

DAYTON, TENNESSEE

W. L. HODGES & SON

JEWELERS AND OPTOMETRISTS
CHINA AND GLASS

Repair Work a Specialty

Dayton, Tennessee

HY-WAY GARDEN FLORISTS

Phone 335
Dayton, Tennessee

WRIGHT'S FOOD STORE

Fresh Fruits and Vegetables

Meats and Groceries

Second Avenue

Dayton, Tennessee

MRS. E. B. ARNOLD

Ready-to-Wear

This page has been removed due to
privacy concerns.

This page has been removed due to
privacy concerns.





